

# PLAT OF SURVEY

LOTS 1154-1160, BLOCK 26 OF  
SECTION 1 OF PELL LAKE SUBDIVISION  
LOCATED IN TOWN 1 NORTH, RANGE 18 EAST, TOWN OF BLOOMFIELD,  
WALWORTH COUNTY, WISCONSIN

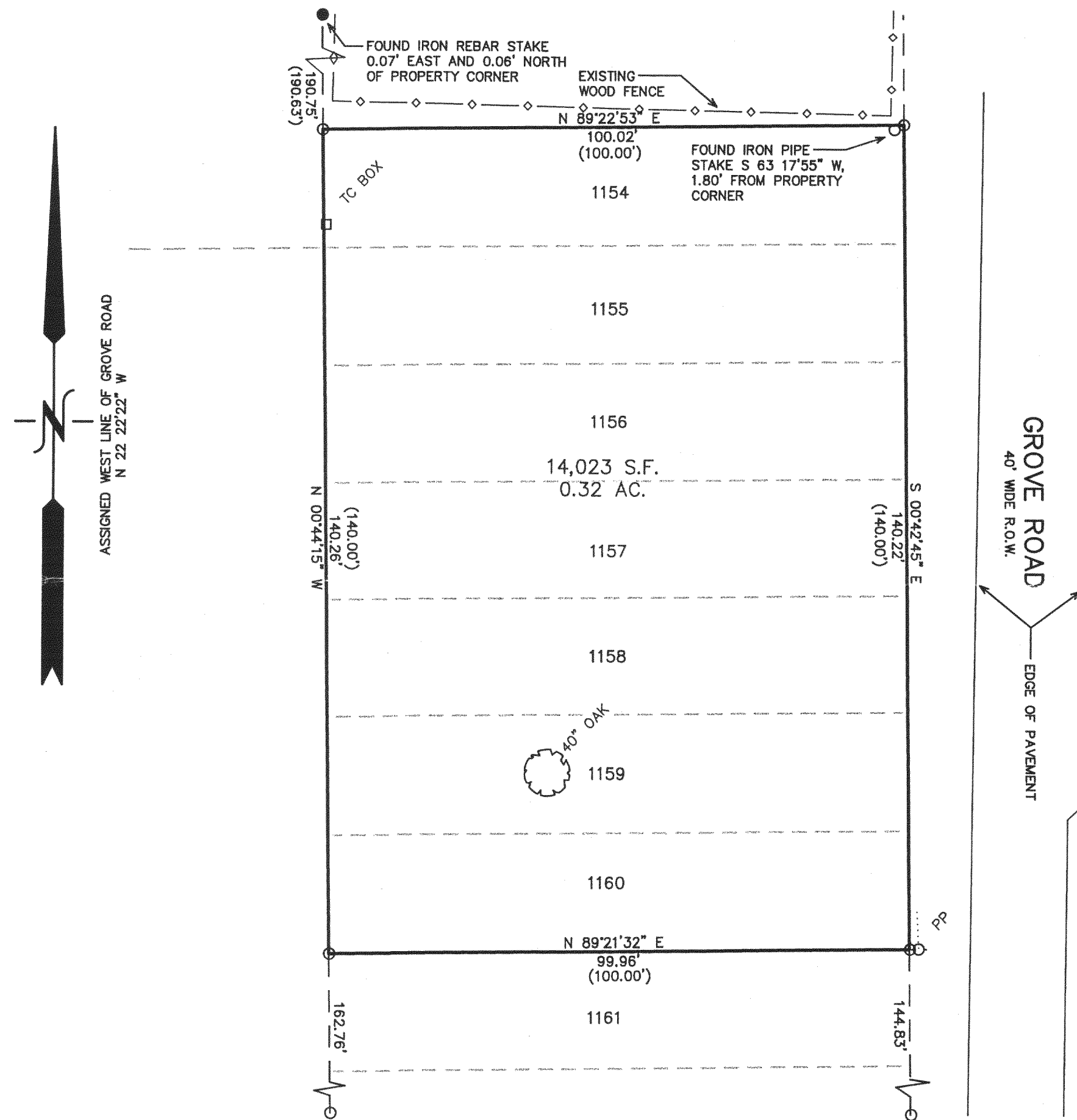
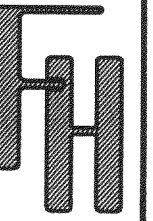

LEGEND

- = SET IRON REBAR STAKE
- = FOUND IRON PIPE STAKE
- = FOUND IRON REBAR STAKE
- (XXX) = RECORDED AS

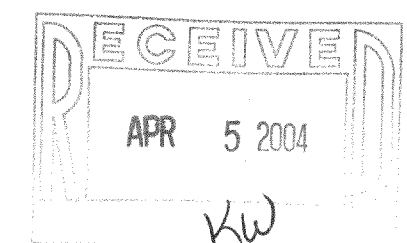
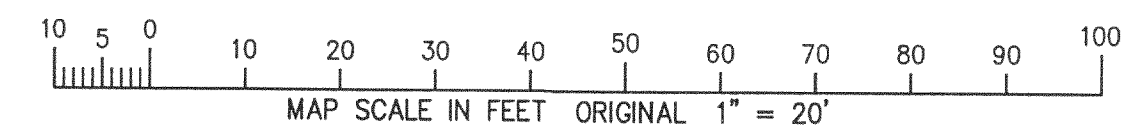

NOTE: COPIES OF THIS MAP TO WHICH THE FOLLOWING CERTIFICATE WILL APPLY SHOW THE SURVEYOR'S ORIGINAL SEAL AND SIGNATURE IN RED INK. COPIES BY ANY OTHER MEANS MAY HAVE ALTERATIONS WHICH DO NOT REPRESENT THE SURVEYOR'S WORK PRODUCT.

I HEREBY CERTIFY THAT THE ABOVE DESCRIBED PROPERTY HAS BEEN SURVEYED UNDER MY DIRECTION AND THAT THE ABOVE MAP IS A TRUE REPRESENTATION THEREOF AND SHOWS THE SIZE AND LOCATION OF THE PROPERTY AND ITS EXTERIOR BOUNDARIES. THIS SURVEY IS MADE FOR THE USE OF THE PRESENT OWNERS OF THE PROPERTY, AND ALSO THOSE WHO PURCHASE, MORTGAGE, OR GUARANTEE THE TITLE THERETO WITHIN ONE YEAR FROM THE DATE HEREOF.

DATED: FEBRUARY 9, 2004

03/09/2004  
MISC. REVISIONS - KJD

*Peter S. Gordon*  
PETER S. GORDON R.L.S. 2101

— WORK ORDERED BY —  
JANE KLEICH  
P.O. BOX 670  
PELL LAKE, WI 53157

FARRIS, HANSEN & ASSOCIATES, INC.  
ENGINEERING — ARCHITECTURE — SURVEYING  
7 RIDGWAY COURT P.O. BOX 437  
ELKHORN, WISCONSIN 53121  
OFFICE: (262) 723-2098 FAX: (262) 723-5886

REVISIONS

PROJECT NO.  
6474  
DATE:  
02/06/04  
SHEET NO.  
1 OF 1

MPL-255

118-2422

MAR 09 2004

3/9/2004 X:\Projects\6474\Draw\SUR\_WEST2